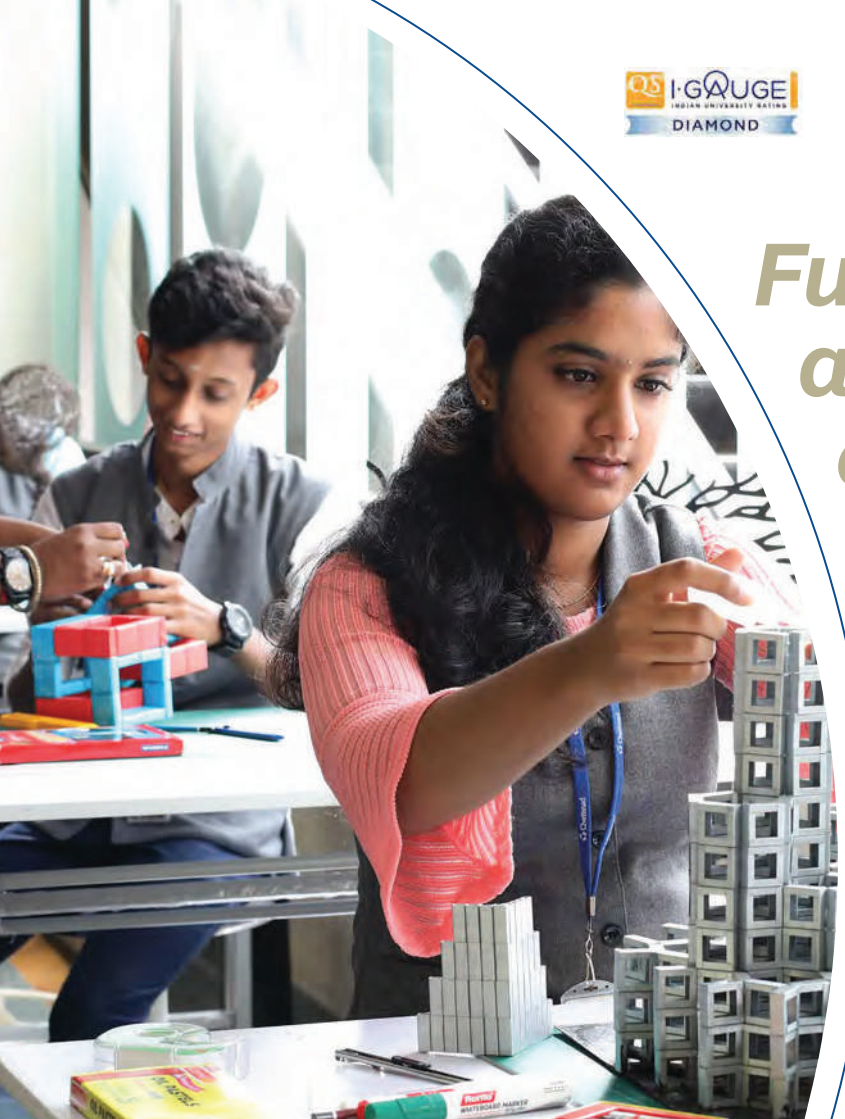

QS I·GAUGE INDIAN UNIVERSITY RATING DIAMOND

Chettinad Academy of Research and Education (Deemed to be University)

Future ready architects embodied with traditional values

Approved by the
Council of Architecture

Chettinad School of Architecture

Contents

About Chettinad.....4

About CARE.....7

Vision.....8

About Chettinad
School of Architecture.....8

Programmes Offered.....11
- Undergraduate Level
- Eligibility

Scholarship.....12

About Chettinad
School of Architecture.....15
- Live Case Study
- Internship Programme
- Review System
- Competitions & Workshops

Advisory Board.....18

Why Chettinad
School of Architecture.....20

Career Path.....24

Legal Professional
Interface.....25

Hostel Life.....27

Contact Us.....32

About Chettinad

The Chettinad Group with a legacy of over 60 years in education, have been pioneers in providing progressive learning environment across Tamil Nadu. The Chettinad Group is currently responsible for over 12000 students in 22 private, government-aided schools and colleges for Medicine, Dentistry, Engineering, Law, Architecture, Physiotherapy, Nursing, Allied Health Sciences and Pharmaceutical Science.

Approved by
University Grants Commission (UGC)

About CARE

Chettinad Academy of Research and Education (CARE), was established and was conferred the status of Deemed to be University in the year 2008. CARE has been accredited with grade "A" by NAAC, accorded 12(B) status of UGC and accorded SIRO status by DSIR. In conformity with the vision of the University, the academic programs offered are professional, job oriented and innovative. CARE offers 60+ academic programs in faculty of Medicine, Nursing, Allied Health Sciences, Law, Pharmaceutical Sciences, Physiotherapy and Architecture. Program range includes 17 undergraduate, 48 Post Graduate, 1 Post Graduate Diploma, 7 Super Speciality courses and Doctor of Philosophy. Most of these courses are interdisciplinary and as per emerging needs. Choice Based Credit System pattern is followed in many programs and is integrated with research projects that engage students in a deep dive through research.

CARE has 2500+ students pursuing their UG, PG or Ph.D education in an academic year. Deserving students are offered upto 100% scholarship.
The intellectual capital of CARE comprises of qualified, proficient and dedicated 400+ teachers and a well-stocked Library having books, 6000+ e-journals and data base that form the backbone of CARE. In addition CARE has more than 1100 publications, 35+ patents and 50+ active MOUs.

Vision

To offer transformative education and enable individuals to become responsible, empathetic global citizens who contribute towards a sustainable future.

Accredited by
NAAC - Grade 'A'

About Chettinad School of Architecture

The Chettinad School of Architecture approved by the Council of Architecture and AICTE, was founded with the vision to become one of the foremost schools for learning Architecture and the built environments. Chettinad enjoys all time world acclaim about its significant Architecture by tradition. Following through the same, the Chettinad Academy of Research and Education has come up with School of Architecture to promote futuristic Architectural Education with embodied traditional values. We also follow internationally accepted best practices of the academia. We believe in research and innovative excellence that are fostered through interdisciplinary cutting edge technologies across academic programs to prepare students and faculties to address the pressing issues of the present, with a vision towards future.

One of the great beauties of architecture is that each time, it is like life starting all over again.

-Renzo Piano

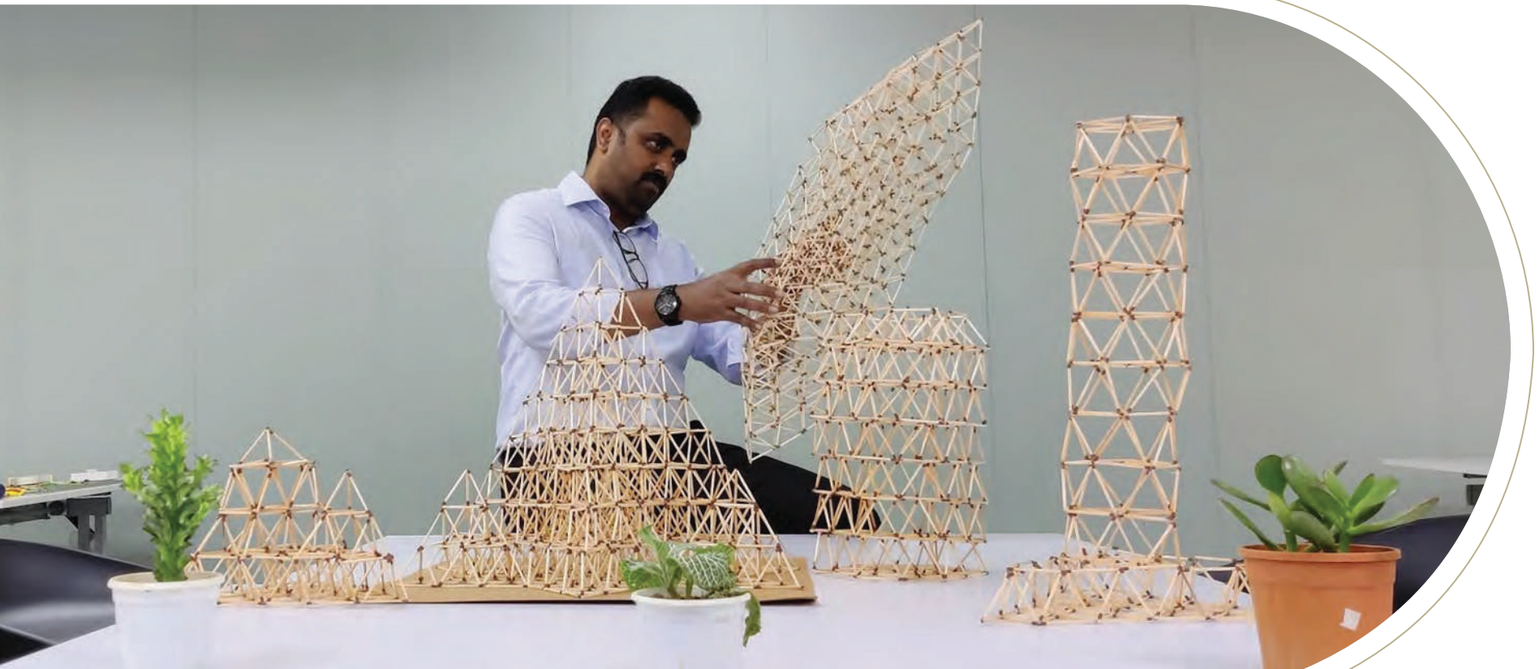

Programmes Offered

Undergraduate Level

Bachelor of Architecture (B. Arch.)

Eligibility

Eligible candidates for this course should fulfill the following criteria:

- Pass in 10+2 examination with atleast 50% aggregate marks in Physics, Chemistry and Mathematics and also atleast 50% marks in aggregate of the 10+2 examination or passed 10+3 Diploma examination with Maths as compulsory subject with atleast 50% marks in aggregate.
- A pass in NATA examination.

Scholarship	MARKS	FEE WAIVER
Smt. Geetha Muthiah Outstanding Merit Scholarship (Top 5 students)	Above **91%**	**100%**
Kumari. Meyyammai Muthiah Global Merit Scholarship (Top 15 students)	**76%** to **90%**	**75%**
Kumari. Sigapi Muthiah Academic Merit Scholarship	**61%** to **75%**	**50%**
Chettinad School of Architecture Tuition Fee – AY 2022-23 – Rs.4,00,000/-p.a		

*C.E.A.T - Chettinad Entrance Aptitude Test

*Top 5 Students

Note: Hostel, transportation, books, instruments and uniform costs will be additional

Learning Through
Workshops, Seminars and Exhibitions

Life At Chettinad School of Architecture

Live Case Study

Chettinad School of Architecture works towards encouraging students to have on site knowledge on a regular basis with on-going sites. The School also helps the students to experience, learn and document the surroundings through Case studies which are guided by the professionals.

Internship Program

Chettinad School of Architecture helps the students find the best Architectural Firms in Indian and abroad which in turn gives the students a new experience and exposure towards trending Architectural practices. The University is also associated with eminent Architects who offer summer and winter internship programmes.

Review System

Chettinad School of Architecture has a very special Review system where in, the school conducts multiple Reviews by the top Architects in the country for every batch which helps the students to get enormous knowledge from industry.

Competitions & Workshops

Chettinad School of Architecture allows the students to participate in various design competitions to get a new set of experience. We conduct a lot of Workshops by eminent professionals to get a hold on the materials, design technologies and latest softwares to encourage the students on developing the skills and making them future ready Architects.

As an architect you design for the present, with an awareness of the past, for a future which is essentially unknown.

-Norman Foster

Advisory Board

Ar. Manit Rastogi

Principal Architect

Morphogenesis
Mumbai

Ar. Peter Stutchbury

Principal Architect

Peter Stutchbury Architecture, Sydney
Australia

Ar. SaroshPradhan

Principal Architect

Sarosh Pradhan & Associates (SPA), Nepal

Ar. Andy Rahman

Principal Architect

AndyRahman Architects
Indonesia

Ar. Sridhar

Managing Director

Team One Pvt. Lmt
Hyderabad

Ar. Cheralathan K

Principal Partner

Cheralathan Associates
Chennai

Why Chettinad School of Architecture

- *Vastly experienced and dynamic faculty members*
- *A world class infrastructure to accommodate all the needs of the students*
- *Digital labs and workshops for the students to explore their creativity*
- *Proficient in team work performance*
- *Excellent academic performance of students with discipline and traditional values*
- *Visiting faculty, practicing and eminent architects to impart industrial knowledge*
- *Regular site visits and collaborated workshops*
- *Make students familiar with all the advanced soft skills*

Mandatory Professional Internships and Educational Tours

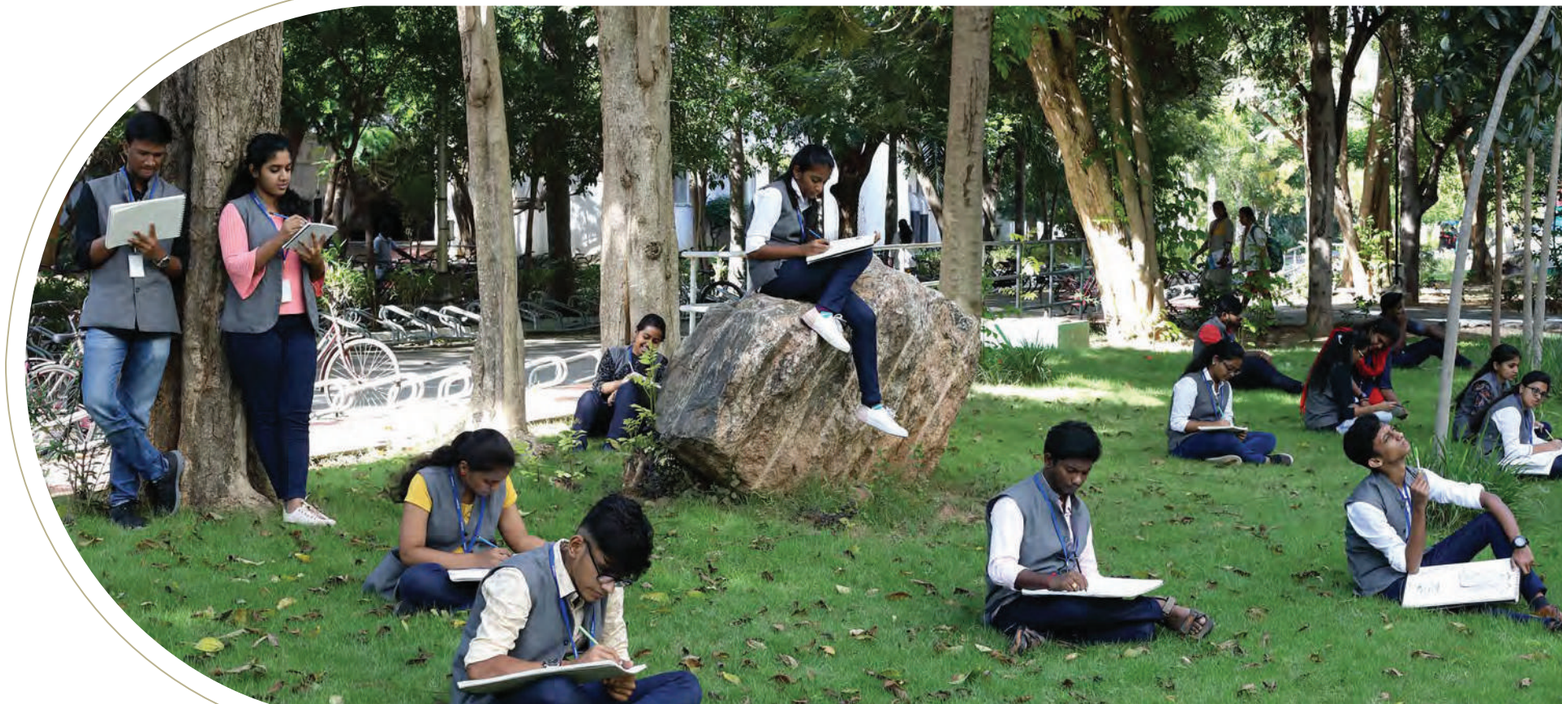

Imparting State of the Art Soft Skills for excellence

- *Closely associated with industrial organizations & various professional bodies*
- *Expert lectures by eminent academics and practicing architects*
- *Educational tours involving in-depth study, analysis and documentation of historical sites / precincts*
- *Seminars, workshops and exhibitions for students on various themes and topics extension projects that promote societal sensitivity and community welfare*
- *Well stocked library with latest editions*
- *State-of-the-art lecture theaters*
- *Digital library & resource center*
- *Advanced learning management system*

Member of DELNET
Developing Library Network

Career Path

A career in architecture opens up many avenues that allow students to exercise their imagination and technical expertise. A few careers a graduate in architecture can apply for include:

- Architectural Consultant
- Historic Buildings Inspector
- Building Surveyor
- Landscape Architect
- Art Director
- Arbitrator
- Architectural Technologist
- Conservation Architect
- Interior Designer
- Project Manager
- Urban Planner Higher Education Professor

Architectural Professional Interface

- ***Ar. C.R.Raju,*** **Principal Architect,** *C.R.Raju Associates, Chennai.*
- ***Ar. Manit Rastogi,*** **Principal Architect,** *Morphogenesis, Mumbai.*
- ***Ar. T.R.Palaniappan,*** **Principal Architect,** *Forum Architects, Chennai.*
- ***Ar. K. Senthil Kumar,*** **Principal Architect,** *Senthil Kumar Associates , Chennai.*
- ***Ar. Antony Morais,*** **Principal Architect,** *Circus Architects, Chennai.*

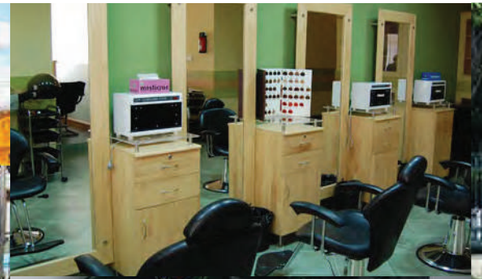

Hostel Life

- *Air-conditioned rooms*
- *TV & Wi-Fi*
- *Laundry service*
- *Saloon & spa*
- *Gymnasium*
- *Indoor sports facilities*
- *Outdoor sports facilities*

Self Contained Campus

- *Serene eco-friendly campus*
- *Well-stocked utility center*
- *Safe and secure campus with more than 600 CCTVs*
- *Round the clock security personnel*
- *Turnstile and access control for better surveillance*
- *Well connected transport facility*

- *Multi-cuisine food court*
- *Wi-Fi enabled campus for better connectivity*
- *Pollution free battery driven cars and bicycles with park & ride facility for in-house transportation*
- *Acoustic modeled auditorium*
- *Full-fledged bank & ATMs operational on campus*

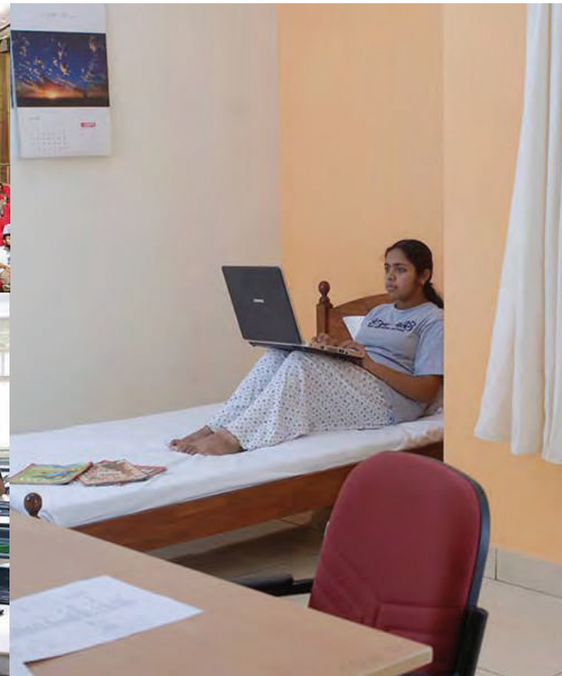

The mother art is architecture. Without an architecture of our own we have no soul of our own civilization.

-Frank Lloyd Wright

Chettinad School of Architecture

Chettinad Health City, Rajiv Gandhi Salai, (OMR, Chennai),
Kelambakkam - 603 103, Chengalpattu Dist., Tamil Nadu, India.

T +91 (0)44 4741 1000 | **F** +91 (0)44 4741 1011 | **M** +91 84478 92022
E arch@chettinadhealthcity.com | **W** www.care.edu.in

Facebook - chettinaduniversityofficial
Twitter - chettinad_univ
Youtube - ChettinadAcademyofResearchEducation
Instagram - Chettinaduniversityofficial