

**Chettinad Hospital and Research Institute
Department of Radio Diagnosis**

Special Procedures

Other investigations - Representative Images

Chettinad Hospital and Research Institute

Department of Radio Diagnosis

MRI FISTULOGRAM

1) Patient Name : ANANTHI

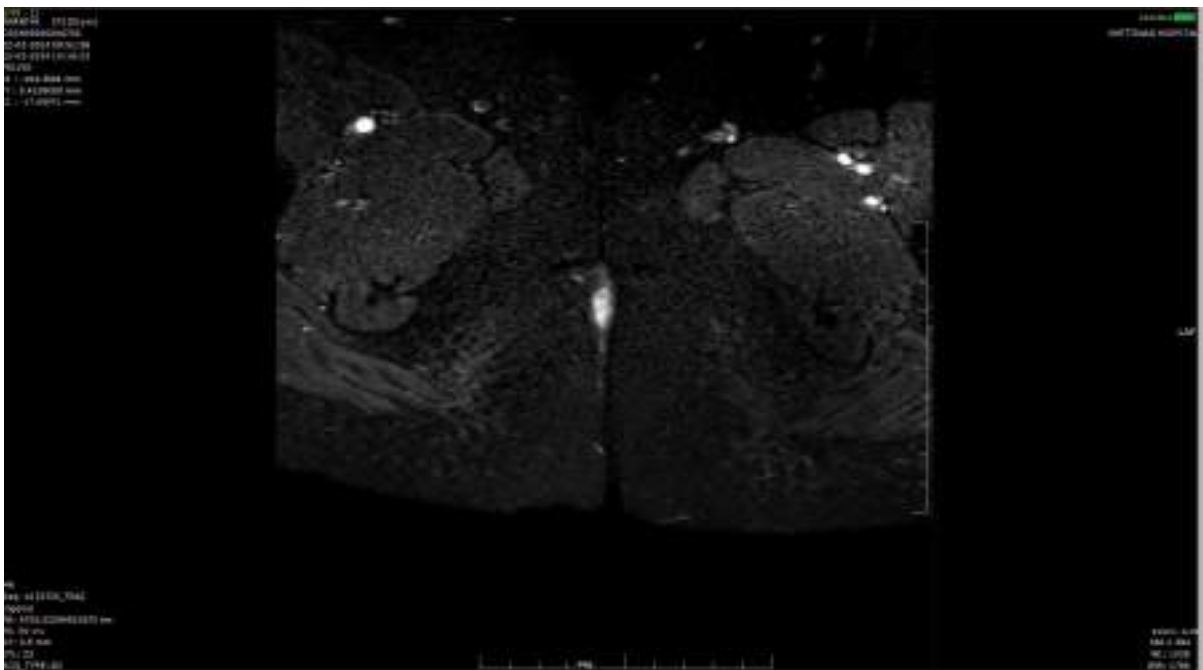

2) Patient Name : Mahesh kumar

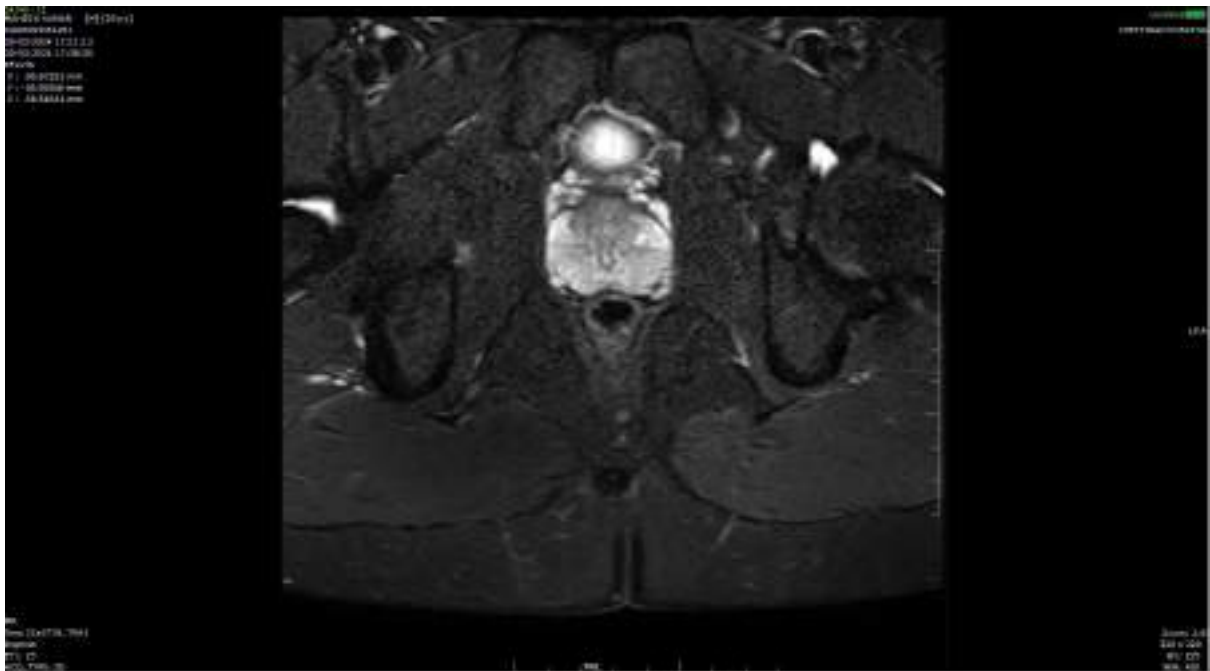

3) Patient Name : RAMALINGAM

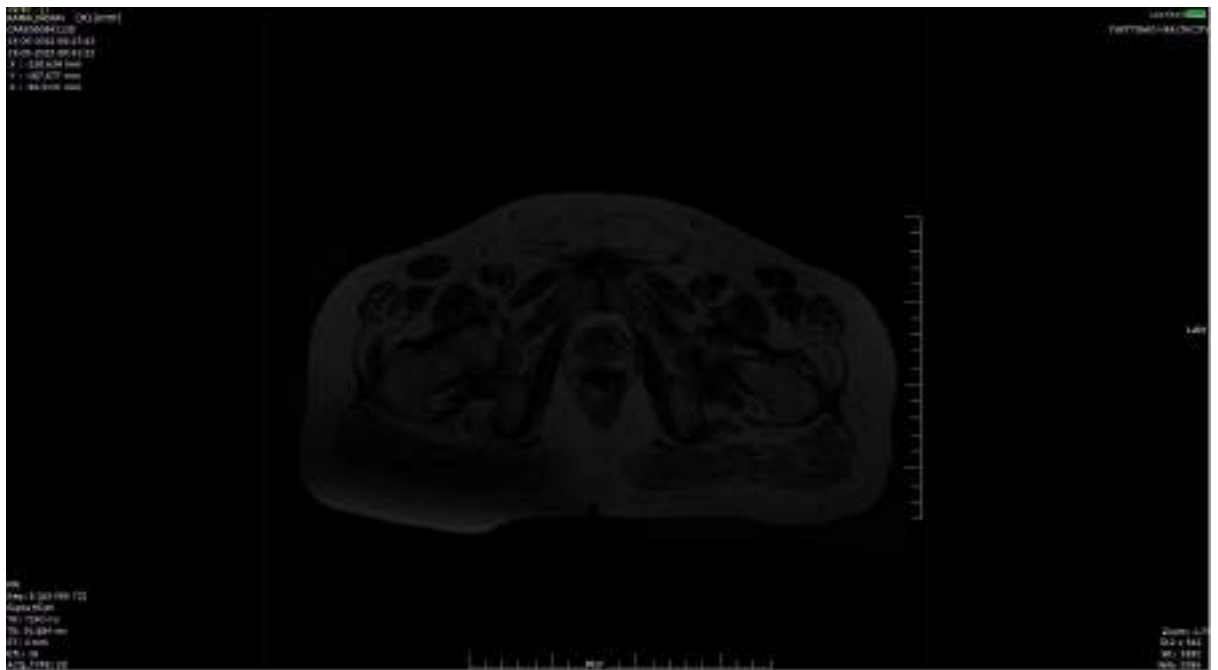

8) Patient Name : SRI RAM



9) Patient Name : BHAKIYA RAJ

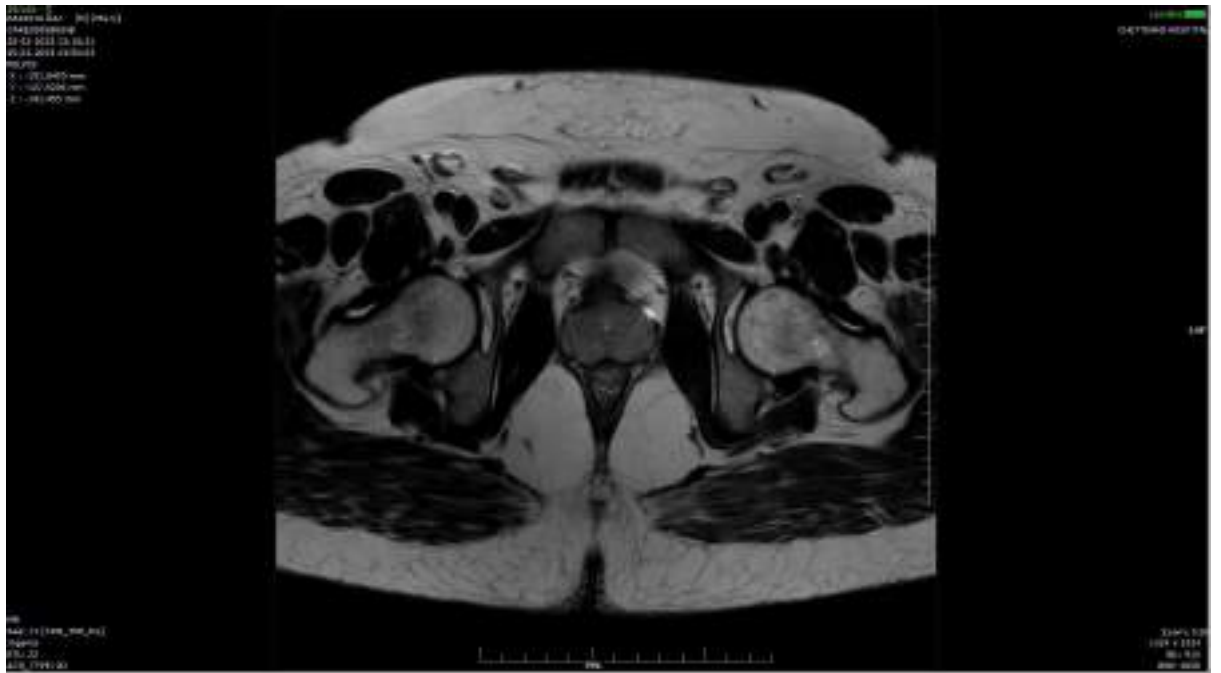

13) Patient Name : SARAVANAN

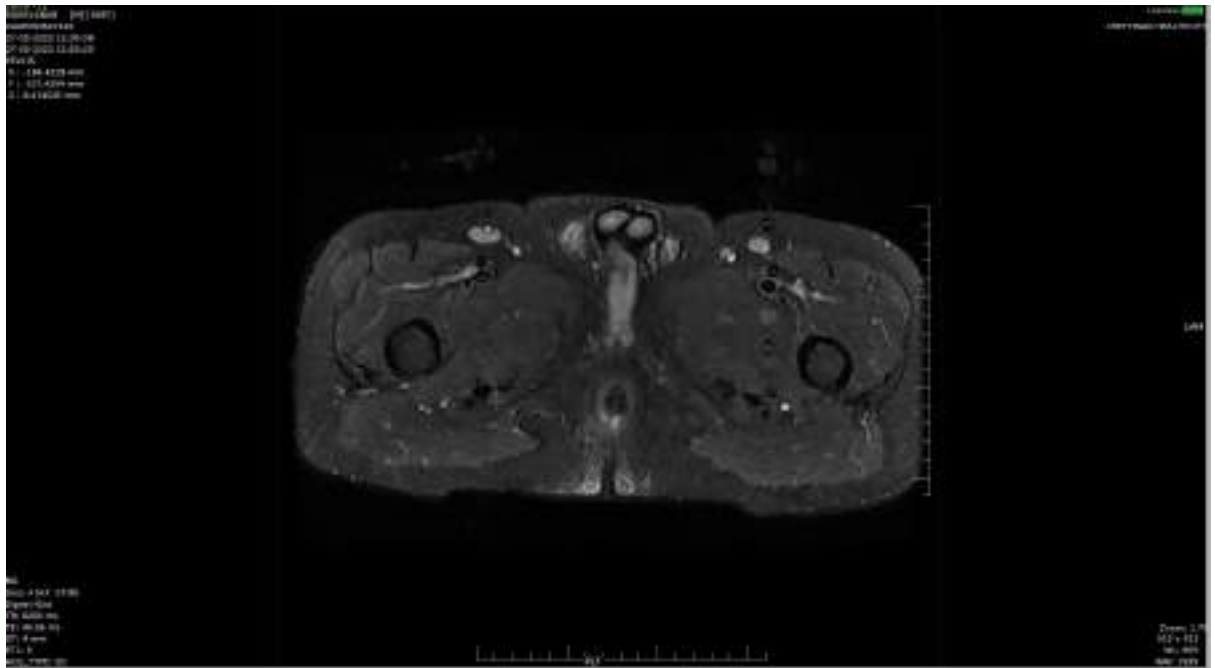

14) Patient Name : SHANMUGAM

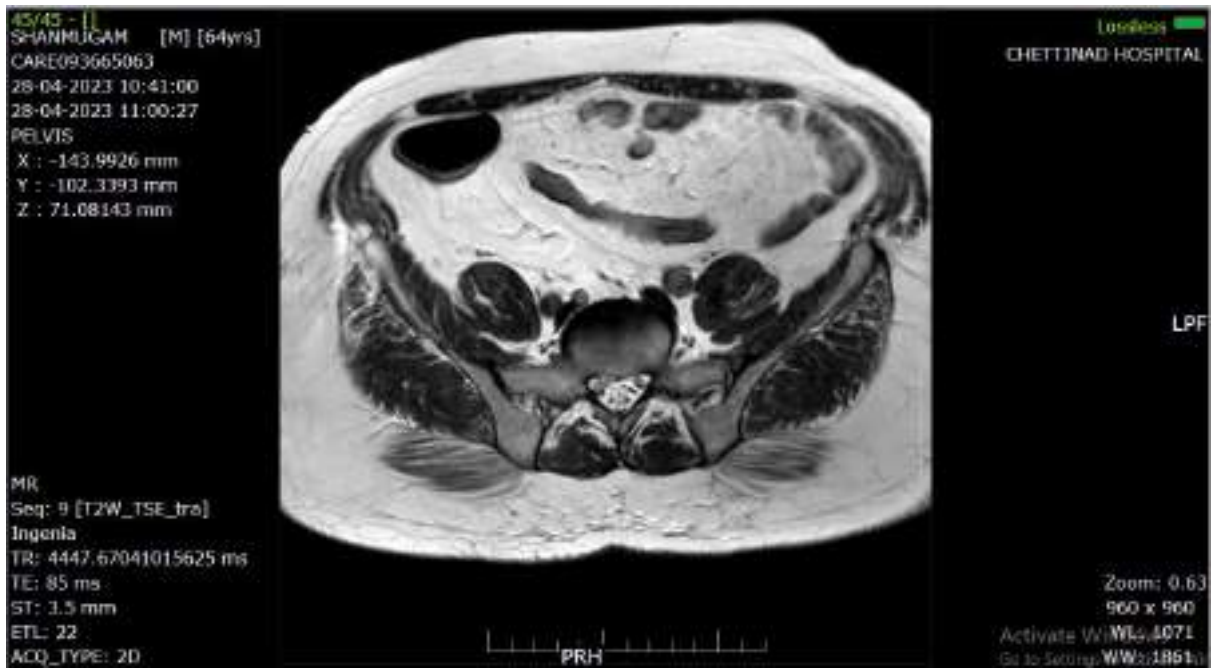

15) Patient Name : PRABAKARAN



16) Patient Name : JEBASTIN



CHOLANGIOGRAM

17



Hysterosalpingogram

18) Patient Name : KEERTHANA



19) Patient Name : DEEPA



20) Patient Name : JENIFER



21) Patient Name : MALA



22) Patient Name : MOFI



23) Patient Name : PRAVEENA



26) Patient Name : SATHYA



27) Patient Name : KAVITHA



28) Patient Name : NOORJAHAN



29) Patient Name : VAISHNAVI



30) Patient Name : PRIYA



31) Patient Name : MARTINA



32) Patient Name : MUMTHA



33) patient Name : Anupriya



34) MAHALAKSHMI

